

# PERSONAL NAVIGATOR

SATURDAY, JULY 30, 2016

Sunrise: 4:52 am Sunset: 8:51 pm  
 Evening Attire: Cruise Casual  
 All Ashore: Approx: 11:15 am  
 All Aboard: 7:45 pm

Today: Cloudy High: 64°F/18°C  
 Tomorrow: Cloudy High: 60°F/16°C

KETCHIKAN, ALASKA

## The Magic & Illusion of Kyle Knight & Mistie

WALT DISNEY THEATRE

Deck 4, Forward  
 6:15 pm & 8:30 pm

As a courtesy to all Guests, we kindly advise that the saving of seats is not permitted in the Walt Disney Theatre.



Assistance available at the entrance to the Walt Disney Theatre 30 minutes prior to show time.



## Welcome to Ketchikan

Ketchikan was originally established as a fishing camp back in 1883, when a salmon saltery was built by a man named Snow. The city became an important mining supply center following the discovery of gold and copper in the region.

To support the growth of the city, the logging industry began to flourish.

Ketchikan Spruce Mills started operation in 1903 and the city became the hub for logging activities and supplies. The mill operated for over 70 years.

Today, the economy is based on tourism and fishing and the city is known as the "Salmon Capital of the World." Ketchikan is located in Southeast Alaska on Revillagigedo Island along the Tongass Narrows, at the foot of 3,000-foot Deer Mountain. Ketchikan is only accessible by boat or plane.

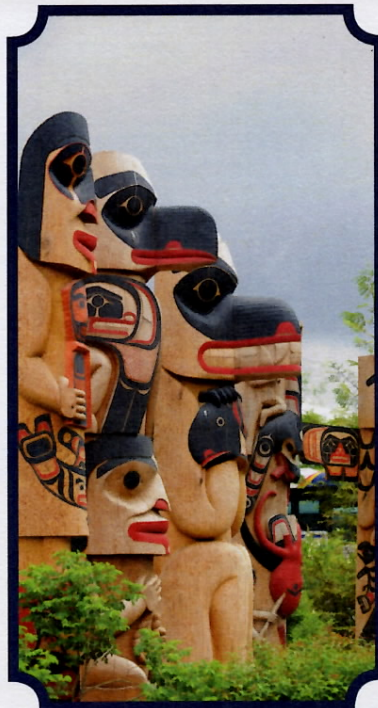

## Don't Miss:

### Good Morning Disney Wonder

Channel 22-1, Repeated from 6:00 am - 12:00 pm  
 Tune in to channel 22-1 as your Cruise Director highlights the upcoming events and activities for the day.

### Morning Show Filming

WaveBands, Deck 3, Forward - 9:30 am  
 Come be a part of the live studio audience as we pre-record an episode of Good Morning Disney Wonder with your Cruise Director and Assistant Cruise Director!

### 90's Music Trivia (18+)

Diversions, Deck 3, Forward - 7:30 pm  
 "If you Wannabe" the winner, then join us as we test your 90's music knowledge.

### A Pirate's Life For Me

Studio Sea, Deck 4, Midship - 9:30 pm  
 Calling all Pirates, we be! If ye have an adventurous spirit or pirate savvy, come spin the "Wheel of Destiny" for a treasure trove of fun be ripe for the takin' in this action packed pirate game show.

### Match Your Mate (18+)

WaveBands, Deck 3, Forward - 10:30 pm  
 It's time to play everyone's favorite couples game show, Match Your Mate!



### TIME ZONE CHANGE

Please remember to turn your clocks  
**FORWARD 1 HOUR** upon retiring on **SATURDAY** evening,  
 or first thing on **SUNDAY** morning.

## DINNER MENU

Animator's Palate : Prince & Princess  
 Parrot Cay : Prince & Princess  
 Triton's : Prince & Princess

## DRINK OF THE DAY

Captain's Treasure (Alcoholic)  
 Espresso Chiller (Non-Alcoholic)

### IMPORTANT NUMBERS

Fire/Security: 7-3001  
 Medical Emergency: 7-3000  
 Health Center: 7-1923



# ADULT ACTIVITY HIGHLIGHTS



## VISTA SPA FITNESS CLASSES & SEMINARS

*Sunrise Stretch* - Vista Spa Fitness Center - 7:00 am  
*Abs Attack* - Vista Spa Fitness Center - 7:30 am  
*Body Sculpt Boot Camp* (Nom. Fee) - Vista Spa Fitness Center - 8:00 am  
*Tour De Cycle* (Sign-Up Required) - Vista Spa Fitness Center - 9:30 am  
*Seminar: Chinese Herbal Remedies* - Vista Spa Fitness Center - 10:15 am  
*Back Pain Solutions* - Vista Spa Fitness Center - 11:00 am  
*Yoga* - Vista Spa Fitness Center - 5:00 pm

## TASTING CLASSES

*Rum Tasting* (21+) - Outlook Cafe - 10:00 pm  
 Please make reservations for tastings at Guest Services for a nominal fee. Tasting Seminars are only for Guests 21 and older.



## 1820 SOCIETY: ICE CREAM SOCIAL

*Outlook Cafe, Deck 10, Midship - 5:15 pm*  
 Join your fellow Society members for some ice cream and conversation.

## 1820 SOCIETY: GAME CHALLENGE

*Diversions, Deck 3, Forward - 10:00 pm*  
 Join us and play some of your favorite board games.

(For Guests aged 18 to 20 years old.)



## ADULT CHIP IT GOLF

*WaveBands, Deck 3, Forward - 4:45 pm*  
 It's par for the course for our Guests to compete on our special "greens" in this fun tournament.

## LIVE PIANO WITH TIM MOSS

*Cadillac Lounge, Deck 3, Forward - 7:30 pm, 9:30 pm, 10:30 pm & 11:30 pm*  
 Join Tim Moss as he plays live piano for your listening pleasure.

## TEAM TRIVIA

*Diversions, Deck 3, Forward - 8:30 pm*  
 Think you have the best team to win? Come and join your Cruise Staff team for this fun team trivia.

## MAJORITY RULES

*WaveBands, Deck 3, Forward - 10:00 pm*  
 Join your Club Host, to find out who really rules!

# SAFETY ASHORE INFORMATION

While you will find many great experiences ashore, please remain vigilant about your personal safety and the safety of your belongings. As in any large urban tourist destination, you'll want to take some basic precautions to make the most of your time ashore.

- Be aware of your surroundings at all times. Avoid short cuts, narrow alleys and poorly lit streets.
- Avoid wandering from the main shopping and tourist areas into unfamiliar territory. If venturing out independently, have a plan, use only licensed taxi operators.
- Identity/Credit Card theft can occur anywhere. Please remain vigilant in monitoring the safe keeping of your personal information.
- Leave valuables in your room safe and avoid carrying large amounts of cash. Exercise caution when using ATMs. Cameras and handbags should be carried close to your body or concealed out of sight.
- Leave air transportation tickets and other travel documents in your room safe. When going ashore, each adult is required to carry a Driver's license, passport or other government-issued photo ID. - Note: Some ports may require guests to carry passports ashore.
- Most crimes are easier to commit in dark unlit areas. When going ashore at night, please be extra vigilant about your personal safety.

# FUN FOR ALL AGES HIGHLIGHTS

## WAKE UP WITH DISNEY JUNIOR

*Promenade Lounge, Deck 3, Aft - 8:30 am*  
 What happens when you experience unlimited fun with your favorite Disney Junior shows? You get an exciting dance party designed especially for preschoolers ages seven and under.



## TODDLER TIME FOR FAMILIES

*Disney's Oceaneer Club, Deck 5, Midship - 9:00 am & 6:00 pm*  
*Captain's Closet, Disney's Oceaneer Club, Deck 5, Midship - 2:30 pm*  
 A time for Toddlers and their families to explore and play together.

## GAME SHOW: THE FEUD

*Diversions, Deck 3, Forward - 9:30 am*  
 "Survey Says" you'll have a fantastic time with our version of a classic game.

## DISNEY VACATION CLUB GROUP PREVIEW

*Studio Sea, Deck 4, Midship - 10:00 am*  
 Want to learn more about taking magical vacations year after year? Please see a Disney Vacation Club representative on Deck 4, Midship, or call 7-2805 from your stateroom phone for more information about our interactive group presentation.



## CRAFTS: ANIMAL MASKS

*Promenade Lounge, Deck 3, Aft - 12:30 pm*  
 Join your Cruise Staff and make some Animal Masks.

## CRUISIN' FOR TRIVIA

*Promenade Lounge, Deck 3, Aft - 2:00 pm*  
 Navigate your way through a round of questions testing your general knowledge.

## LIVE MUSIC WITH SOUL DUO

*Promenade Lounge, Deck 3, Aft - 5:15 pm, 7:30 pm & 10:45 pm*  
 Join Soul Duo as they play live for your listening pleasure.



## FAMILY SUPERSTAR KARAOKE

*Studio Sea, Deck 4, Midship - 7:30 pm & 10:15 pm*  
 Join your Cruise Staff and sing along to your favorite song - fun for everyone.

## A PIRATE'S LIFE FOR ME

*Studio Sea, Deck 4, Midship - 9:30 pm*  
 Calling all Pirates, we be! If ye have an adventurous spirit or pirate savvy, come spin the "Wheel of Destiny" for a treasure trove of fun be ripe for the takin' in this action packed pirate game show.



## DOUBLE UP JACKPOT BINGO

*Bingo Pre-Sales start at 9:30 pm*  
*Promenade Lounge, Deck 3, Aft - 9:45 pm*  
 Special double up session: All electronic cards purchased will be doubled! The snowball jackpot continues to grow and could be won today! Pre-Sales start 15 minutes prior to the game.





# YOUTH ACTIVITIES HIGHLIGHTS

## DINE & PLAY

A convenience for families dining at 8:15 pm, our Youth Activities counselors will be available at 9:15 pm at the entrance of Triton's, Parrot Cay and Animator's Palate dining rooms to bring registered children to join the fun in Disney's Oceaneer Club and Disney's Oceaneer Lab.



**Deck 5, Aft (7-18500) 9:00 am - 11:00 pm**

Infants and Toddlers can enjoy toys and activities at Flounder's Reef Nursery. Reservations are first come, first served so please stop by!



**Deck 5, Midship (7-1440) 9:00 am - 12:00 am**  
(3 - 12 years old)

### CARNIVAL EXTRAVAGANZA

2:00 pm

Come and join us for a circus in Youth Activities.

### JAKE AND THE NEVERLAND PIRATES

4:30 pm

Join us for a journey to Neverland, all you need is Faith, Trust and Pixie Dust.



**Deck 5, Midship (7-1445) 9:00 am - 12:00 am**  
(3 - 12 years old)

### GASSES IN ACTION

9:30 am

A hands-on experiment filled activity where you will learn about the three states of matter.

### A PIRATE'S LIFE FOR ME

8:45 pm

Yo ho, yo ho, a Pirate's Life for Me! Aarrgh me mateys! Put your knowledge to the test!



**Deck 2, Midship (7-5810) 10:00 am - 1:00 am**  
(11 - 14 years old)

### ULTIMATE CHALLENGE

9:30 pm

Are you up for the challenge? Get ready for anything as we face the ultimate challenge!

### HOMECOMING

12:00 am

Come and join your fellow teens in our very own version of "Homecoming", and dance the night away.



**Deck 11, Midship (7-1456) 12:00 pm - 2:00 am**  
(14 - 17 years old)

### POOL PARTY

10:00 pm

Enjoy a friendly competition at a private pool party under the stars.

### MIX AND MATCH

12:00 am

Try to find your "perfect match" in Disney's very own "Dating" game.

# BUENA VISTA THEATRE

## Deck 5, Aft Today's Movies

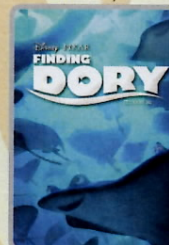

**DOLBY 3D**

**Open Captioning**

8:30 am  
Duration:  
1 hr 46 mins  
Rating: PG

11:00 am  
Duration:  
1 hr 45 mins  
Rating: PG

2:00 pm  
Duration:  
2 hrs 27 mins  
Rating: PG-13



5:00 pm & 8:00 pm  
Duration:  
2 hrs 16 mins  
Rating: PG-13

10:45 pm  
Duration:  
1 hr 55 mins  
Rating: PG

SO YOU THINK  
YOU KNOW YOUR  
**FAMILY?**

### FAMILY GAME SHOW

This fun-filled family game show is always full of surprises. Find out how well you know, or don't know your family!

*WaveBands,  
Deck 3, Forward,  
7:30 pm*

**MATCH**  
*YOUR*  
**MATE**

### ADULT GAME SHOW

It's time to play everyone's favorite couple's game show, Match your Mate!

*WaveBands (18+),  
Deck 3, Forward,  
10:30 pm*

## YOUTH ACTIVITIES OPEN HOUSE

Open House is an opportunity for all to come and participate in a variety of exciting activities and free time in the Oceaneer Club, Oceaneer Lab, Flounder's Reef Nursery, Vibe and Edge throughout the cruise. During these times secured programming will still be offered in the other venue for those looking to check their children into care.

Disney's Oceaneer Club: 9:00 am - 1:30 pm & 6:00 pm - 7:00 pm & 11:00 pm - 12:00 am  
Disney's Oceaneer Lab: 4:00 pm - 5:45 pm  
Edge: 10:00 am - 12:00 pm & 6:00 pm - 8:00 pm  
Vibe: 4:00 pm - 6:00 pm



# MORE TO ENJOY WHILE ONBOARD

## WESTERN CARIBBEAN

Set your compass for the Caribbean! Disney Cruise Line offers Western Caribbean sailings to exotic ports where you'll find your Caribbean paradise. Most voyages even include a stop at Disney Castaway Cay. Visit the Disney Vacation Planning desk, Deck 4, Midship, for more information. Disney Vacation Planning tends to get busy on the last day of sailing. Don't miss the opportunity to plan your next Disney vacation.



## DISNEY VACATION CLUB® GROUP PREVIEW

Want to learn more about taking magical vacations year after year? Please see a Disney Vacation Club representative on Deck 4, Midship, or call 7-2805 from your stateroom phone for more information about our interactive group presentation.



## PORT SHOPPING INFORMATION

Don't miss Ketchikan Shopping Highlights at 9:30 am in the Promenade Lounge, Deck 3, Aft. Join your Port Shopping Guide, Marc, for your last chance to learn about the amazing shopping in Ketchikan! Receive a voucher for free Tanzanite stud earrings!



## Connect@Sea

We are now offering a NEW and improved Internet service to stay connected on your cruise like no other in the industry! Internet packages range from \$0.25 per MB - \$89.00 (1000 MB package). For more information contact your Connect@Sea Expert or Guest Services onboard.

## ULU KNIVES PURCHASED ASHORE

If not shipped home, Ulu knives will be collected onboard by security and held until Vancouver where you can collect them in the terminal.

## U.S. AGRICULTURAL LAW

It is a violation of U.S. law to take any fresh fruits, vegetables, plant materials, meats, animal products or processed foods on or off the ship in any of our U.S. ports of call. Fines can apply. Canned foods are permissible.

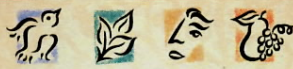

## VISTA SPA AROMA SEAWEED MASSAGE

Full body 100min treatment usually \$244 for the price of the half body \$188.

Let the richness of marine algae and aromatherapy deeply detox and decongest the body with a full body, scalp, foot and ankle massage.

**Deck 9, Forward - Phone: 7-1465**



For our fishing and crab enthusiasts, Ketchikan is the right choice! Bering Sea Crab Fishermen's Tour or Hunting for Halibut might be the right adventure for you! You might want to view some of the most spectacular scenery in Alaska with a full narration from the comfort of your window seat in a floatplane through the Misty Fjords.

Visit the Port Adventures Desk, located Deck 3, Midship, and our friendly Port Adventures team will assist in planning your day.

Visit the Vista Gallery to view original artwork by celebrity artist, Noah.

Deck 4, Midship



## SHOPPING

### ARTIST SIGNING WITH NOAH

Be sure to stop by Vista Gallery today from 7:30 pm to 8:30 pm for a special artist signing with Noah. Don't miss this unique opportunity to meet the man behind the amazing Disney inspired artwork here on board! Deck 4, Midship.

### 2016 DISNEY CRUISE LINE MERCHANDISE

Step into Mickey's Mates today and commemorate your Disney cruise with a wide selection of 2016 Disney Cruise Line merchandise. From casual apparel to drink ware and more, you are sure to find a special souvenir for the whole family. Deck 4, Forward.

### H2O BATH COLLECTION

Treat yourself to the ultimate indulgence with H2O products. H2O offers shampoo, conditioner, lip balm, hydrating body lotion and after sun care. Available in Treasure Ketch.

### ALASKA TEES

Zip over to Treasure Ketch to pick up men's and women's tees to commemorate this Alaskan voyage. Deck 4, Forward.

### TRENDY DISNEY CRUISE LINE STYLES

Sail in style! Head to Treasure Ketch where you'll find an array of ladies tees, fleece and outerwear, designed especially for the 2016 Alaskan season, along with stylish brand-name accessories such as Gucci, Dooney & Bourke, and more. Deck 4, Forward.

## Shutters PHOTO KIOSKS

Shutters has a variety of great photo packages available. Photos can be viewed 24 hours a day on the Shutters kiosks located in Shutters, Deck 4, Aft and Deck 3, outside the Promenade Lounge.

*\*Please note that photos are available for viewing on our interactive photo kiosks approximately eight hours after being taken and are only available for purchase during this cruise.*

Due to port regulations, when the ship is docked, the stores will remain closed.

## IMPORTANT INFORMATION

### Security Notice

All Guests (including Children) who wish to disembark or embark the ship are required to present their Key to the World card at the gangway. A photo ID is also required for those Guests who are 18 years of age or older. Guests under the age of 18 are required to have a parent, guardian or other responsible adult sign an authorization form at the Guest Service Desk if they wish to go ashore unaccompanied or with any adult from another stateroom.

### Insect Repellent Advisory

Protect against mosquito bites and related illnesses when going ashore. Insect repellent is available for purchase in Treasure Ketch. When using both sunscreen and insect repellent, use sunscreen first and apply insect repellent on top of sunscreen.

### Cold and Flu Reminder

Please wash hands frequently and thoroughly, particularly before meals. Contact the Health Center by dialing 7-1923, should anyone in your party become ill.

### Inclement Weather

For the safety of all Guests, outdoor events may be changed due to unforeseen weather conditions.

### Corridor Quiet Hours

As a courtesy to all our Guests, please recognize quiet hallway hours from 10:00 pm til 8:00 am.

### Environmental Message

With Disney's commitment to the Environment please refrain from throwing anything over the Ship's side. Thank you.

### No Reserved Seats Policy

As a courtesy to all Guests we kindly advise that the saving of seats is not permitted in the Walt Disney Theatre, and the saving of the sun loungers is not permitted on Deck 9 and 10. Items left unattended will be returned to lost and found at Guest Services, Deck 3, Midship.

### Smoking

For the comfort of our guests, the following areas are designated as smoking areas:

- Deck 9, Forward, Port side
  - Deck 4, Aft, starboard side from 6:00 pm to 6:00 am only (all of Deck 4 is non-smoking from 6:00 am to 6:00 pm.)
- Smoking is prohibited inside all guest staterooms and on stateroom verandahs. Guests found smoking in their staterooms or on their verandahs will be charged a \$250 stateroom recovery fee. Electronic cigarettes may only be used in designated smoking areas.

### Walt Disney Theatre

Theatrical performances may use artificial fog, strobe lights, pyrotechnics and other special effects. For the safety of our performers and the comfort of those around you, the use of any photography or video recording device or any electronic equipment is prohibited.

### Verandah Safety

Please do not leave any combustible materials on your balcony when not present in your stateroom for safety reasons.



Morning	8:30	8:45	9:00	9:15	9:30	9:45	10:00	10:15	10:30	10:45	11:00	11:15	11:30	11:45	12:00	12:15	12:30	12:45	1:00	1:15	1:30	
FUNNEL VISION	To preserve the peacefulness of the wilderness, the audio on Funnel Vision and music on the open decks will be suspended.																					
BUENA VISTA THEATRE	The Jungle Book (2016) (PG) Duration: 1 Hour 46 Minutes										Finding Dory (PG) Duration: 1 Hour 45 Minutes										Pete's Dragon Preview (G)	
CHARACTERS	Tinker Bell DK4 Mid (S)					Stitch DK4 Mid (S)																
	Disney Junior Promenade Lounge					Chip & Dale Preludes																
FUN FOR ALL AGES	Good Morning Disney Wonder Channel 22-1		Toddler Time for Families		Morning Show Filming WaveBands		Group Preview - Studio Sea		Memory Wall		Scavenger Hunt		Crafts: Animal Masks Promenade Lounge		Pictionary Challenge Promenade Lounge							
			Game Show: The Feud Diversions		Wii Challenge Diversions																	
ADULTS	Friends of Bill W. Outlook Cafe				Ketchikan Shopping Highlights Promenade Lounge																	
					Tour De Cycle Vista Spa Fitness Center				Back Pain Solutions Vista Spa Fitness Center													
VIBE 14-17 YEARS OLD											Animation Cells				Scattergories							
EDGE 11-14 YEARS OLD											Youth Activities Open House				Your Pick: Movies							
OCEANEER LAB 3-12 YEARS OLD	Gasses in Action						Marshmallow Olympics				Animation Antics				Lunch							
OCEANEER CLUB 3-12 YEARS OLD	Youth Activities Open House										Story Time with Belle				Memory Wall		Scavenger Hunt					

Afternoon	1:45	2:00	2:15	2:30	2:45	3:00	3:15	3:30	3:45	4:00	4:15	4:30	4:45	5:00	5:15	5:30	5:45	6:00	6:15	6:30	6:45			
FUNNEL VISION	To preserve the peacefulness of the wilderness, the audio on Funnel Vision and music on the open decks will be suspended.																							
BUENA VISTA THEATRE	Captain America: Civil War (PG-13) Duration: 2 Hours 27 Minutes										Star Wars: The Force Awakens (PG-13) Duration: 2 Hours 16 Minutes													
CHARACTERS											Jack Sparrow Preludes		Sulley Lobby Atrium (S)		Mrs. Incredible Lobby Atrium (S)									
											Russell & Dug DK4 Mid (S)		Remy DK4 Mid (S)											
FUN FOR ALL AGES	Cruisin' for Trivia Promenade Lounge		Crafts: Origami Favorites Promenade Lounge		Ultimate Disney Trivia Promenade Lounge		Live Music with Soul Duo Promenade Lounge		The Magic & Illusion of <b>KYLE KNIGHT &amp; MISTIE</b> Walt Disney Theatre															
			Toddler Time for Families		Ratatouille Cooking School		Rock 'N' Rolling with the FireLites Lobby Atrium																	
ADULTS					Pub Quiz Diversions				Chip 'n' Golf WaveBands (18+)		1820 Society: Ice Cream Social Outlook Cafe				Live Piano with Silviu Constantin Cadillac Lounge									
VIBE 14-17 YEARS OLD	Smoothie Hour				Trivia Time				Sports Deck Fun		Youth Activities Open House				Game Challenge									
EDGE 11-14 YEARS OLD	Brain Teasers				Craft Corner				Cards Tournament		Brains and Brawns				Youth Activities Open House									
OCEANEER LAB 3-12 YEARS OLD	Ice Cream Social				Oceaneer Rangers				Youth Activities Open House				Dinner											
OCEANEER CLUB 3-12 YEARS OLD	Carnival Extravaganza				Brother Bear				Jake and the Neverland Pirates				Pirate Crafts		Youth Activities Open House									
											Dinner in Disney's Oceaneer Lab													

Evening	7:00	7:15	7:30	7:45	8:00	8:15	8:30	8:45	9:00	9:15	9:30	9:45	10:00	10:15	10:30	10:45	11:00	11:15	11:30	11:45	12:00	
FUNNEL VISION	To preserve the peacefulness of the wilderness, the audio on Funnel Vision and music on the open decks will be suspended.																					
BUENA VISTA THEATRE	Pete's Dragon Preview (G)				Star Wars: The Force Awakens (PG-13) Duration: 2 Hours 16 Minutes								The BFG (PG) Duration: 1 Hour 55 Minutes									
CHARACTERS	Sulley Lobby Atrium (S)		Jack Sparrow Preludes		Jessie DK4 Mid (S)		Woody Lobby Atrium (S)		Jessie Lobby Atrium (S)		Russell & Dug DK4 Mid (S)		Emile DK4 Mid (S)									
	Woody DK4 Mid (S)		Mrs. Incredible Lobby Atrium (S)																			
FUN FOR ALL AGES	So You Think You Know Your Family? WaveBands				The Magic & Illusion of <b>KYLE KNIGHT &amp; MISTIE</b> Walt Disney Theatre				Bingo Pre-Sales		Double Up Jackpot BINGO Promenade Lounge		Live Music with Soul Duo Promenade Lounge									
	Family Superstar Karaoke Studio Sea								A Pirate's Life For Me Studio Sea		Family Superstar Karaoke Studio Sea											
ADULTS	90's Music Trivia Diversions				Team Trivia Diversions				Rodrigo Figueroa LIVE WaveBands		Majority Rules		WaveBands		Cruise Staff DJ WaveBands							
	Artist Signing with Noah Vista Art Gallery				Live Piano with Silviu Constantin Cadillac Lounge				Tribute to Nat King Cole Cadillac Lounge		1820 Society Diversions				Late Night Piano Cadillac Lounge							
VIBE 14-17 YEARS OLD	Game Challenge		Cards Tournament				Teen Choice				Pool Party		Homecoming Prep									
EDGE 11-14 YEARS OLD	Youth Activities Open House				Marshmallow Olympics				Ultimate Challenge				Homecoming Prep									
OCEANEER LAB 3-12 YEARS OLD	Stitch's Great Adventure				GAGA Ball		A Pirate's Life For Me		Around the World in 7 days		4 Square Competition		Dance Party									
OCEANEER CLUB 3-12 YEARS OLD	Big Top Fun Fest!				Treasure Hunt		Let's Build a Fort		So You Want to be a Pirate?				Youth Activities Open House									

Symbol for activities that will be repeated during the cruise

FOLD

Fold along the dotted lines and take me with you so you don't miss any of the fun!

FOLD

**YOUTH ACTIVITIES OPEN HOUSE**  
A non-secured program with activities for families, adults and children of all ages to enjoy together.



SATURDAY, JULY 30, 2016 - KETCHIKAN, ALASKA

# BUENA VISTA THEATRE

Deck 5, Aft



**DOLBY 3D** Open Captioning

8:30 am Duration: 1 hr 46 mins Rating: PG	11:00 am Duration: 1 hr 45 mins Rating: PG	2:00 pm Duration: 2 hrs 27 mins Rating: PG-13	5:00 pm Duration: 2 hrs 16 mins Rating: PG-13	10:45 pm Duration: 1 hr 55 mins Rating: PG
--	---	--	--	---

## Character Appearances

**TINKER BELL**  
DK4 Mid (S) - 9:00 am

**CHIP & DALE**  
Preludes - 9:15 am

**STITCH**  
DK4 Mid (S) - 10:30 am

**CAPTAIN JACK SPARROW**  
Preludes  
5:00 pm & 7:30 pm

**RUSSELL & DUG**  
DK4 Mid (S)  
5:15 pm & 9:30 pm

**SULLEY**  
Lobby Atrium (S) -  
5:15 pm & 7:15 pm

**REMY**  
DK4 Mid (S) - 5:45 pm

**MRS. INCREDIBLE**  
Lobby Atrium (S)  
5:45 pm & 7:45 pm

**WOODY**  
DK4 Mid (S) - 7:15 pm  
Lobby Atrium (S) - 9:30 pm

**JESSIE**  
DK4 Mid (S) - 7:45 pm  
Lobby Atrium (S) - 10:00 pm

**EMILE**  
DK4 Mid (S) - 10:00 pm



(P) - Port Side (S) - Starboard Side

Don't forget your Camera to capture those Magical Moments!  
Check here each day for all of today's Character Appearances or refer to the Character Board in the Lobby Atrium.

Meet-and-Greets will be advertised for the length of time the line will be open. To avoid disappointment, please meet at start time of appearances.

## SHIP DIRECTORY

### YOUTH ACTIVITIES

DISNEY'S OCEANEER CLUB	DECK 5, MID	9:00 AM - 12:00 AM
DISNEY'S OCEANEER LAB	DECK 5, MID	9:00 AM - 12:00 AM
EDGE	DECK 2, MID	10:00 AM - 1:00 AM
VIBE	DECK 11, MID	12:00 PM - 2:00 AM
FLOUNDER'S REEF NURSERY	DECK 5, AFT	9:00 AM - 11:00 PM

### POOLS

Children under 12 years of age must have adult supervision in all pools.

GOOFY'S POOL	DECK 9, MID	4:00 PM - 8:00 PM
MICKEY'S POOL	DECK 9, AFT	10:00 AM - 8:00 PM
MICKEY'S SLIDE	DECK 9, AFT	10:00 AM - 5:00 PM
MICKEY'S SPLASH ZONE	DECK 9, AFT	10:00 AM - 5:00 PM
QUIET COVE POOL (18+)	DECK 9, FWD	8:00 AM - 10:00 PM

Please note, "selfie sticks" are not permitted in the pools or on the slides.  
Complimentary pool vests are available for children to use in the pools onboard.  
They are located on the pool deck.

### RECREATION

PORT ADVENTURES DESK	DECK 3, MID	9:00 AM - 12:00 PM
VISTA FITNESS CENTER (18+)	DECK 9, FWD	6:00 AM - 10:00 PM
WIDE WORLD OF SPORTS DECK	DECK 10, FWD	- 24 HOURS

### GENERAL INFORMATION

BUENA VISTA THEATRE	DECK 5, AFT	SHOWTIMES
CONNECT@SEA DESK	DECK 3, AFT	8:00 AM - 10:00 AM 4:00 PM - 6:00 PM 7:00 PM - 10:00 PM
DISNEY VACATION CLUB DESK	DECK 4, MID	8:30 AM - 12:00 PM 5:00 PM - 10:00 PM
DISNEY VACATION PLANNING DESK	DECK 4, MID	8:30 AM - 10:00 AM 5:00 PM - 6:00 PM 7:30 PM - 10:00 PM
FUNNEL VISION	DECK 9, MID	SHOWTIMES
GUEST SERVICES	DECK 3, MID	24 HOURS
MEDICAL HEALTH CENTER	DECK 1, FWD	9:30 AM - 11:00 AM 4:30 PM - 7:00 PM
PORT SHOPPING DESK	DECK 3, MID	7:30 PM - 8:30 PM
PRELUDES	DECK 4, FWD	5:30 PM - 9:30 PM
QUARTER MASTERS (ARCADE)	DECK 9, MID	24 HOURS
SHUTTERS PHOTO GALLERY	DECK 4, AFT	8:30 AM - 9:45 AM 8:30 PM - 11:00 PM
VISTA SPA AND SALON	DECK 9, FWD	8:00 AM - 10:00 PM
WALT DISNEY THEATRE	DECK 4, FWD	SHOWTIMES

### SHOPPING

ART GALLERY	DECK 4, MID	8:15 PM - 10:00 PM
MICKEY'S MATES	DECK 4, FWD	8:30 AM - 9:45 AM 8:15 PM - 11:00 PM
RADAR TRAP	DECK 3, FWD	8:30 AM - 9:45 AM 8:15 PM - 11:00 PM
TREASURE KETCH	DECK 4, FWD	8:30 AM - 9:45 AM 8:15 PM - 11:00 PM



## TIME ZONE CHANGE

Remember to turn your clocks **FORWARD**  
**1 HOUR** upon retiring on **SATURDAY**  
evening, or first thing **SUNDAY** morning.

### IMPORTANT NUMBERS

Fire/Security: 7-3001  
Medical EMERGENCY: 7-3000  
Health Center: 7-1923

<b>DINNER MENU</b>	Animator's Palate : Prince & Princess	<b>DRINK OF THE DAY</b>	Captain's Treasure (Alcoholic)	<b>WEATHER FORECAST</b>	Today: Cloudy
	Parrot Cay : Prince & Princess		Espresso Chiller (Non-Alcoholic)		High: 64°F/18°C
	Triton's : Prince & Princess				Tomorrow: Cloudy
Dining Times: 5:45pm & 8:15pm		<b>Evening Attire: Cruise Casual</b>			High: 60°F/16°C

## DINING & LOUNGES

### BREAKFAST

BEACH BLANKET BUFFET	DECK 9, AFT	7:30 AM - 10:30 AM
GOOFY'S GALLEY	DECK 9, AFT	7:00 AM - 9:00 AM
PARROT CAY	DECK 3, AFT	7:45 AM - 10:45 AM

### LUNCH

BEACH BLANKET BUFFET	DECK 9, AFT	12:00 PM - 2:00 PM
GOOFY'S GALLEY	DECK 9, AFT	10:30 AM - 6:00 PM
PINOCCHIO'S PIZZERIA	DECK 9, MID	11:00 AM - 6:00 PM
PLUTO'S DOG HOUSE	DECK 9, AFT	11:00 AM - 6:00 PM
TRITON'S	DECK 3, MID	12:00 PM - 1:30 PM

### DINNER

ANIMATOR'S PALATE	DECK 4, AFT	5:45 PM & 8:15 PM
PARROT CAY	DECK 3, AFT	5:45 PM & 8:15 PM
TRITON'S	DECK 3, MID	5:45 PM & 8:15 PM
PALO (18+)	DECK 10, AFT	6:00 PM - 8:30 PM
BEACH BLANKET	DECK 9, AFT	6:30 PM - 8:30 PM
PLUTO'S DOG HOUSE	DECK 9, AFT	6:00 PM - 9:30 PM

### LATE NIGHT SNACKS

DIVERSIONS	DECK 3, FWD	10:30 PM - 11:30 PM
PINOCCHIO'S PIZZERIA	DECK 9, MID	9:30 PM - 11:00 PM
PROMENADE LOUNGE	DECK 3, AFT	10:30 PM - 11:30 PM

### ADDED FEATURES

BEVERAGE STATION	DECK 9, AFT, PORT SIDE	24 HOURS
ICE CREAM AT GOOFY'S GALLEY	DECK 9, AFT	11:00 AM - 11:00 PM
ROOM SERVICE	DIAL 4330	24 HOURS

### ENTERTAINMENT - LOUNGES - BARS

Adults must be 21 and older to consume alcoholic beverages.

CADILLAC LOUNGE (18+)	DECK 3, FWD	5:00 PM - 12:00 AM
COVE CAFE (18+)	DECK 9, MID	6:30 AM - 12:00 AM
DIVERSIONS (18+ AFTER 9:00 PM)	DECK 3, FWD	5:00 PM - 12:00 AM
INTERNET CAFE	DECK 3, AFT	24 HOURS
OUTLOOK CAFE (18+)	DECK 10, MID	7:30 AM - 12:00 AM
PINOCCHIO'S PIZZERIA	DECK 9, MID	9:30 AM - 11:00 PM
PRELUDES	DECK 4, FWD	5:30 PM - 9:30 PM
PROMENADE LOUNGE	DECK 3, AFT	8:00 AM - 12:00 AM
SIGNALS (18+)	DECK 9, FWD	10:00 AM - 9:00 PM
STUDIO SEA	DECK 4, MID	SHOWTIMES
WAVEBANDS (18+ AFTER 9:00 PM)	DECK 3, FWD	7:30 PM - 2:00 AM

Public Health Advisory: Consuming raw or under-cooked meats, poultry, seafood, shellfish, or eggs may increase your risk for food borne illness, especially if you have certain medical conditions.

All Ashore: Approx: 11:15 am  
All Aboard: 7:45 pm

Ship's Agent In Ketchikan

Cruise Line Agencies of Alaska,  
1249 Tongass Avenue, Suite B, Ketchikan, AK 99901  
Ph: 907 225 0999 or 907 617 1217